

Delegated Decision

12 June 2019

Highway Adoptions

Ordinary Decision



Report of Regeneration and Local Services

Dave Wafer- Strategic Traffic Manager

Electoral division(s) affected:

Passfield

Purpose of the Report

To consider those developments/schemes which have been proposed by developers and which require Section 38/278 Agreements to be entered into with them under the provisions of Section 38 & 278 of the Highways Act 1980 for the construction and subsequent adoption of the roads and footpaths, etc. which they are developing.

Recommendation

The details of the proposed works at Peterlee have been checked by Phillip Thompson from the Highway Adoptions Section, Regeneration & Local Services and are considered to be in accordance with Durham County Councils standards and specifications.

I therefore recommend that the Section 38/278 Agreements which will allow the works to proceed be entered into.

Background

Easington District

Agreement Type: Section 38/278 Agreement

Developer: Believe Housing Limited

Contact Address: Spectrum 6
Spectrum Business Park
Seaham

SR7 7TT

Location: Tamar Close, Peterlee

Details of Works: New access road, parking bays, footways and street lighting.

Agreement Type: Section 38/278 Agreement

Developer: Believe Housing Limited

Contact Address: Spectrum 6
Spectrum Business Park
Seaham
SR7 7TT

Location: Teign Close, Peterlee

Details of Works: New access roads, parking bays, footways, footpaths and street lighting. Refurbishment of existing roads and footways.

Options

None

Main implications

Legal Implications

Once the works are complete, subject to them being satisfactory, they will be adopted. Once this happens Durham County Council will become responsible for the maintenance of the new highway (the new roads, footpaths, etc.)

Finance

Financed by private developers. Future maintenance will be carried out and financed by D.C.C, Regeneration and Local Services.

Conclusion

That the 38/278 Agreements detailed in the report be entered into.

Contact: Phillip Thompson

Tel: 03000 267106

Appendix 1: Implications

Legal Implications

Once the works are complete, subject to them being satisfactory, they will be adopted. Once this happens Durham County Council will become responsible for the maintenance of the new highway (the new roads, footpaths, etc.)

Finance

Financed by private developers. Future maintenance will be carried out and financed by D.C.C, Regeneration and Local Services.

Consultation

No

Equality and Diversity / Public Sector Equality Duty

It is considered that there are no Equality and Diversity issues to be addressed.

Human Rights

No impact on human rights

Crime and Disorder

Not affected

Staffing

None.

Accommodation

No impact.

Risk

Not applicable.

Procurement

Not applicable.

Durham County Council - IntraMAP

Agreement Type: Section 38/278 Agreement
Developer: Believe Housing Limited
Contact Address: First Floor
Spectrum 6
Spectrum Business Park
Seaham
SR7 7TT
Location: Tamar Close, Peterlee
Details of Works: New access road, parking bays
footways and street lighting.

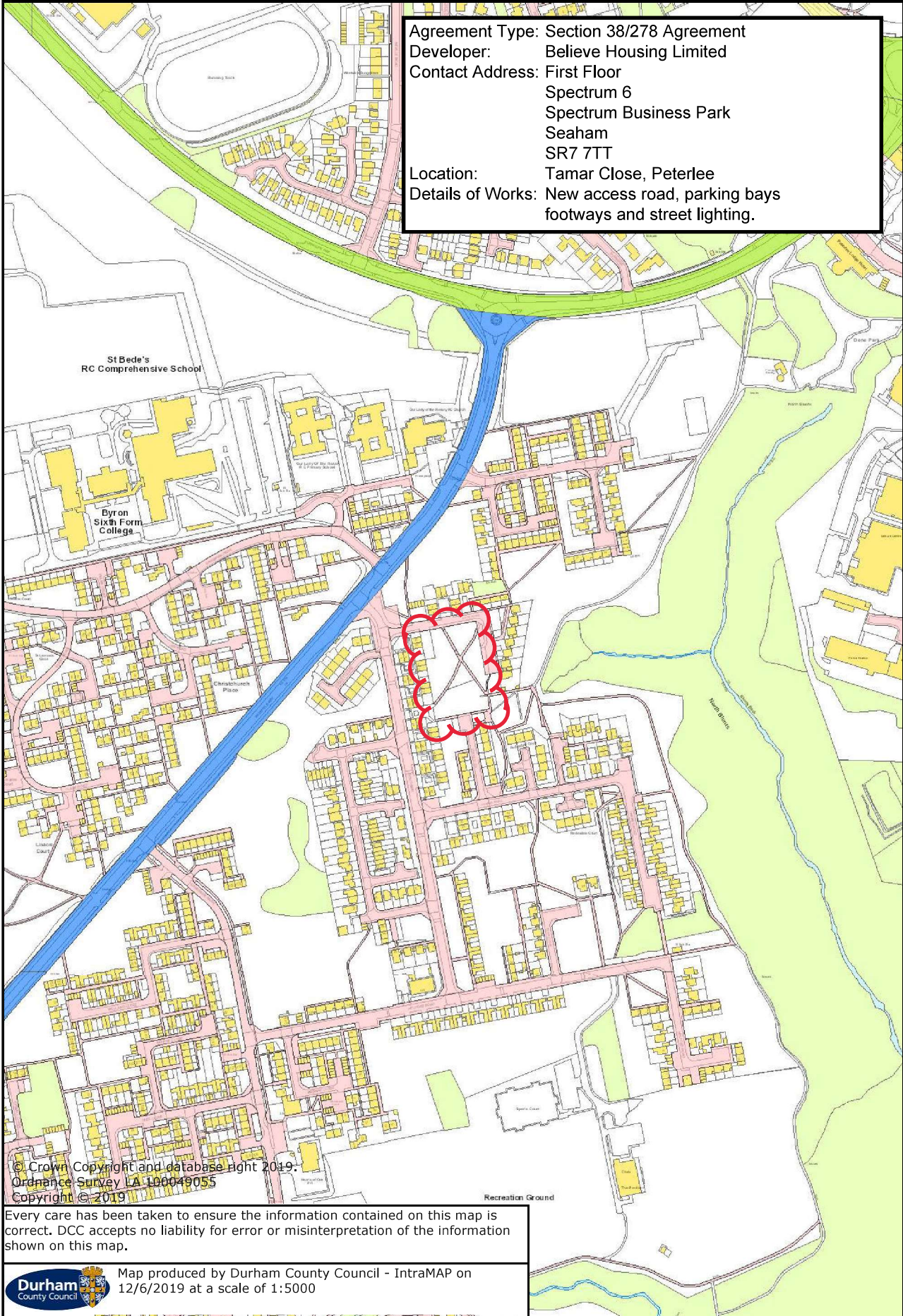

© Crown Copyright and database right 2019.
Ordnance Survey LA 100049055
Copyright © 2019

Every care has been taken to ensure the information contained on this map is correct. DCC accepts no liability for error or misinterpretation of the information shown on this map.

 Map produced by Durham County Council - IntraMAP on 12/6/2019 at a scale of 1:5000

Durham County Council - IntraMAP

Agreement Type: Section 38/278 Agreement
Developer: Believe Housing Limited
Contact Address: Spectrum 6
Spectrum Business Park
Seaham
SR7 7TT
Location: Teign Close, Peterlee
Details of Works: New access roads, parking bays, footways,
footpaths and street lighting.
Refurbishment of existing roads and footways.

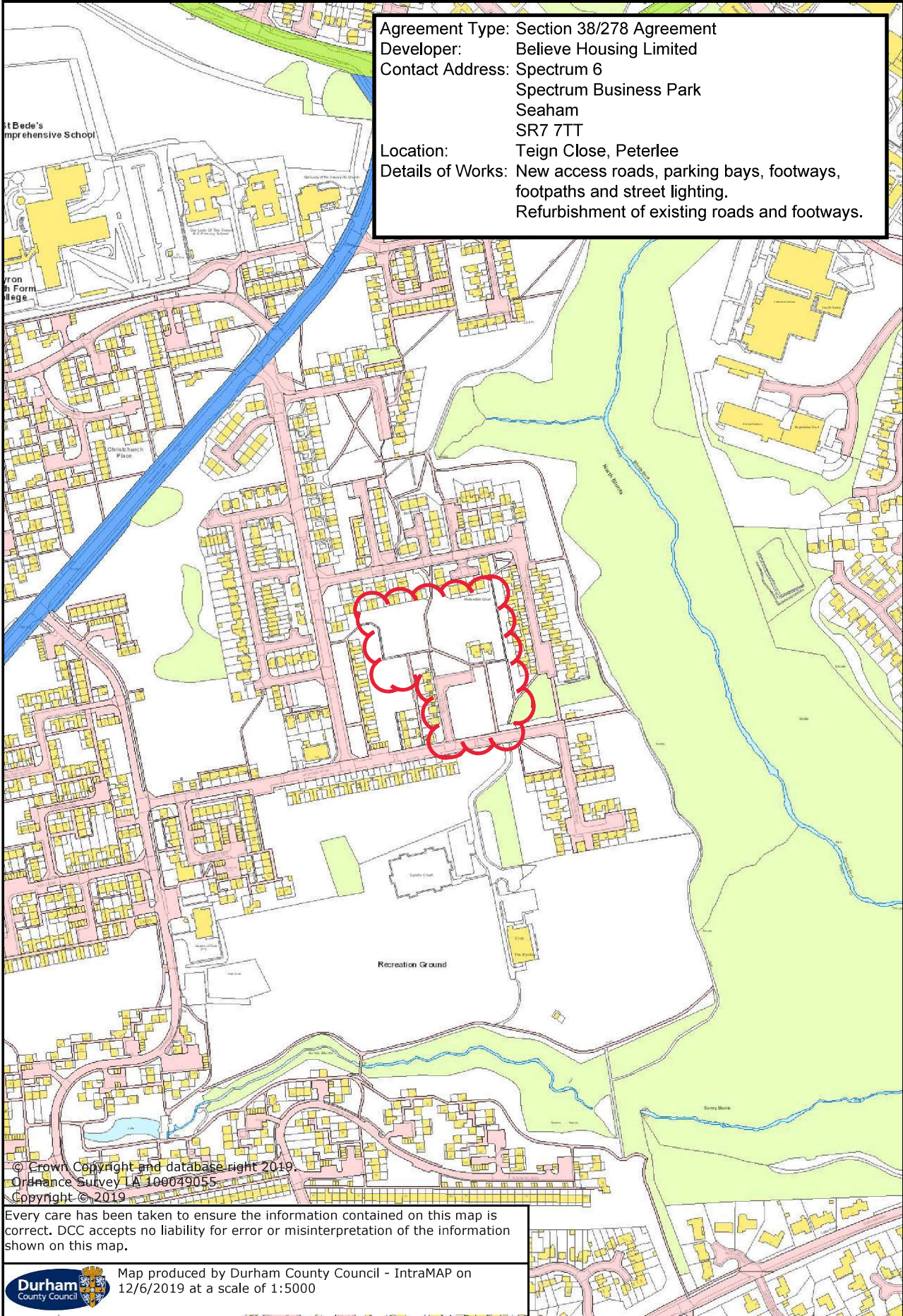

© Crown Copyright and database right 2019.
Ordnance Survey LA 100049055
Copyright © 2019

Every care has been taken to ensure the information contained on this map is correct. DCC accepts no liability for error or misinterpretation of the information shown on this map.

 Map produced by Durham County Council - IntraMAP on 12/6/2019 at a scale of 1:5000